

Comprehensive Plan Update
Element B.2 Land Use and Rural

Mineral Resource Land Overlay

San Juan County Planning Commission
July 16, 2021

Adam Zack, Planner III
Department of Community Development



PURPOSE

Get Preliminary Recommendations on Potential
Mineral Resource Land Overlay Designation

Mineral Resource Lands

- **WAC 365-190-030(13)**: “[...] lands primarily devoted to the extraction of minerals or that have known or potential long-term commercial significance for the extraction of minerals.”
- **SJCC 18.20.130**: “[...] those lands from which the commercial extraction of minerals (sand, gravel, rock, and other valuable aggregate or metallic substances) can be anticipated to have long-term commercial significance.”

Mineral Resource Land Overlay (MRLO)



- Designation for commercially significant mining lands
- Does not change the allowed uses in the area
- Protects mining operations from nuisance claims

Nuisance Claims

-
- Civil claim that a land use is interfering with the reasonable use and enjoyment of land
 - MRLO provides protections similar to 'right-to-farm', limited to specific sites
 - Protection from lawsuits will help mining operations continue to provide materials for road maintenance and other construction

Mining and Reclamation Permit

-
- WA Dept. of Natural Resources (WDNR) regulates surface mining and reclamation
 - WDNR Permits required for mines that create:
 - 1) More than 3 acres of disturbed ground, or
 - 2) A highwall higher than 30 feet and steeper than 45 degrees

Source: *Mining Regulations in Washington* by David K. Norman, WDNR, Open File Report 2000-3

https://www.dnr.wa.gov/publications/ger_ofr2000-3_mining_regulations.pdf

Comprehensive Plan Designation Criteria

Proposed Land Use Element Policy 2.4.5.c.1, must meet all four of the following:

- a. Have a known or potential extractable resource in commercial quantities verified by submittal of a geologic and economic report prepared by a qualified professional or the land has a legally established mining operation and the County Council adopts findings that the land has commercial significance for mineral resources;
- b. Current or future land use will not exceed a residential density of one dwelling unit per ten acres;
- c. Are not within an Activity Center, Rural Residential, Natural or Conservancy designation or any Shoreline designation; and
- d. Are not within a wetland or fish and wildlife habitat conservation area as defined in this *Plan*.

A yellow tracked excavator with a hydraulic breaker attachment is shown working on a large pile of rubble and debris at a demolition site. The excavator is positioned in the center-right of the frame, with its arm extended towards the left. The background features a cloudy sky, a bridge, and some industrial structures.

Requests for MRLO Designation

Summary of Requests and Staff Recommendations

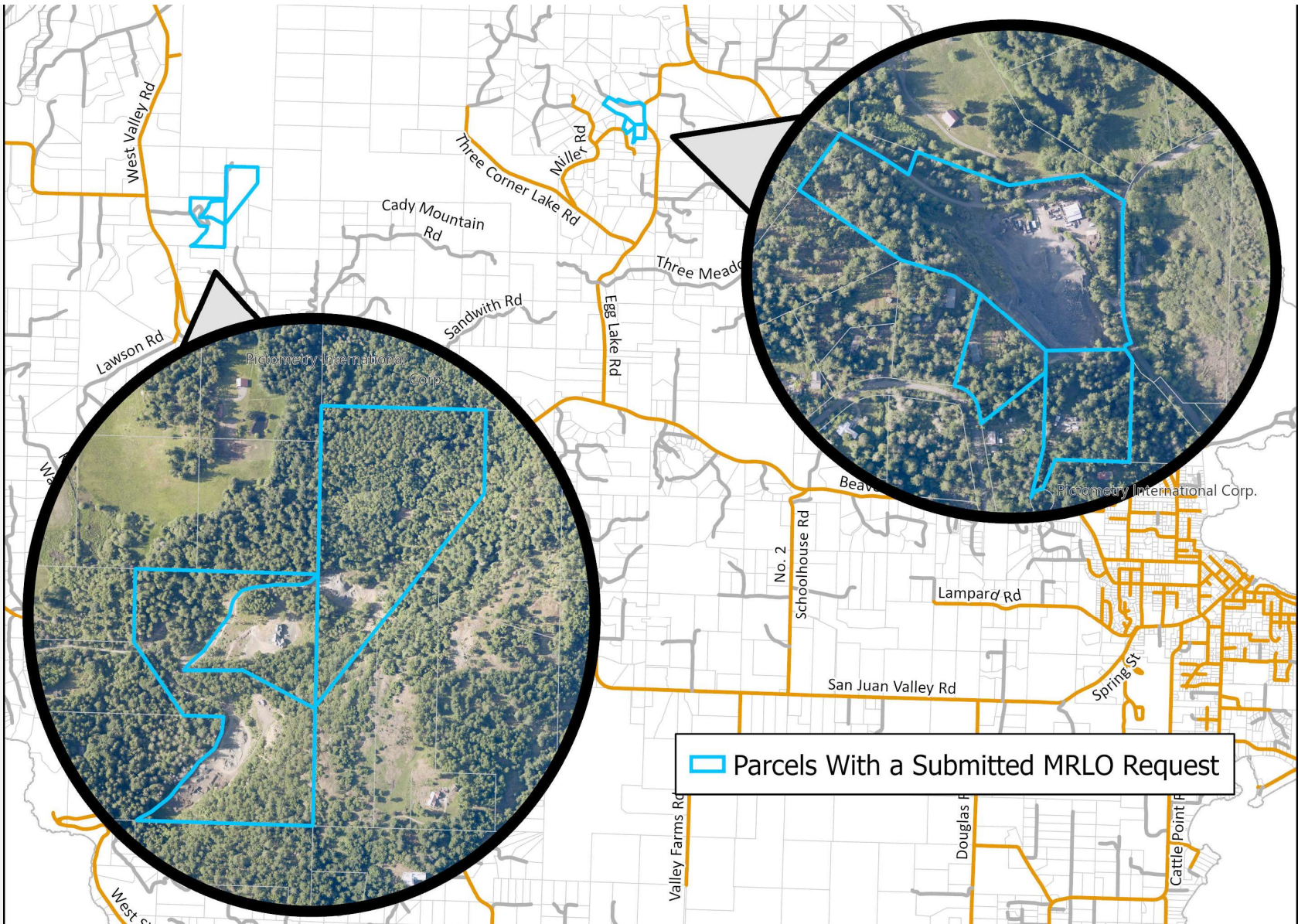



West Valley Holdings LLC and Carlson Resources LLC

TPNs 450113005000 & 450111003000

- Existing mining site. Operations predate the adoption of the Comprehensive Plan;
- Existing density does not exceed one dwelling per ten acres;
- Not within an activity center, rural residential, natural, or conservancy land use designation; and
- No mapped wetlands or fish and wildlife habitat conservation areas (FWHCA).



Egg Lake Quarry LLC
TPNs 363244001000, 363250021000
& 363250023000

- Existing mining site permitted by WDNR. Operations predate the adoption of the Comprehensive Plan;
- Existing density does not exceed one dwelling per ten acres;
- Not within an activity center, rural residential, natural, or conservancy land use designation; and
- No mapped wetlands or FWHCA.

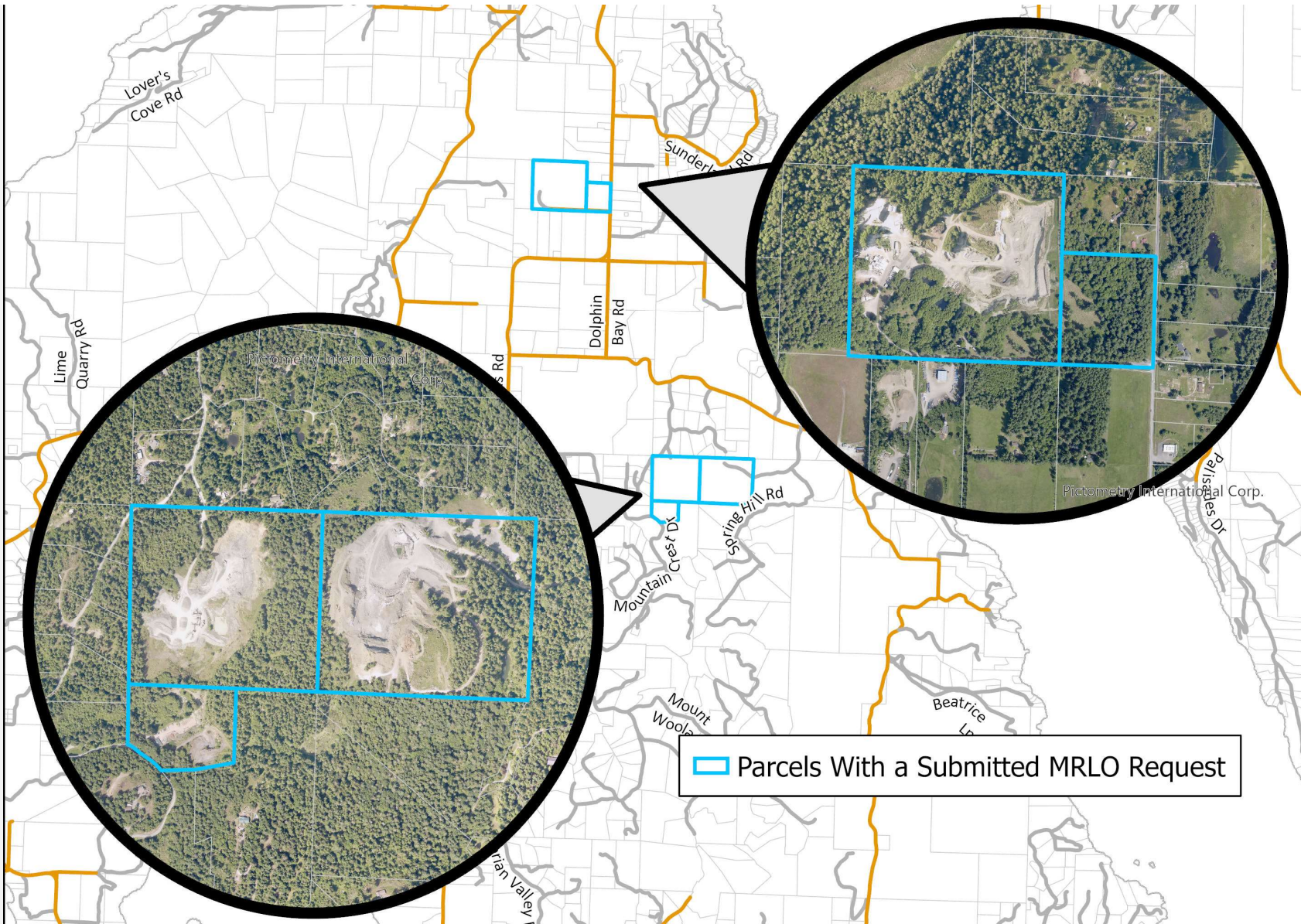

▭ Parcels With a Submitted MRLO Request



**Dolphin Bay Quarry Property LLC,
Boxeur Corporation, & Mountain
Crest Quarry LLC
TPNs 260221001000, 260222001000
& 260223001000**

- Existing mining sites permitted by WDNR. Operations predate the adoption of the Comprehensive Plan;
- Existing density does not exceed one dwelling per ten acres;
- Not within an activity center, rural residential, natural, or conservancy land use designation; and
- Mapped wetlands removed from proposed MRLO area.



Boxeur Corporation TPNs 272750007000 & 272750002000

- Existing mining sites permitted by WDNR. Operations predate the adoption of the Comprehensive Plan;
- Existing density does not exceed one dwelling per ten acres;
- Not within an activity center, rural residential, natural, or conservancy land use designation; and
- Mapped wetlands removed from proposed MRLO area.

Next steps

- Incorporate preliminary recommendations with other Official Map changes
- Get public comment during Official Map public workshops and work sessions
- Planning Commission makes recommendation to Council after a public hearing

Public comments

Please send public comments to
compplancomments@sanjuanco.com



Questions?

Adam Zack, Planner III

Department of
Community
Development

(360) 370-7580

adamz@sanjuanco.com

